

சென்னை மாநகராட்சி  
பெண் 2744/2014

பி. சி. சாமிநாதர், இ.எ.  
பெண் 2744/2014

சென்னை மாநகராட்சி  
பெண் 2744/2014

பி. சி. சாமிநாதர், இ.எ.  
பெண் 2744/2014

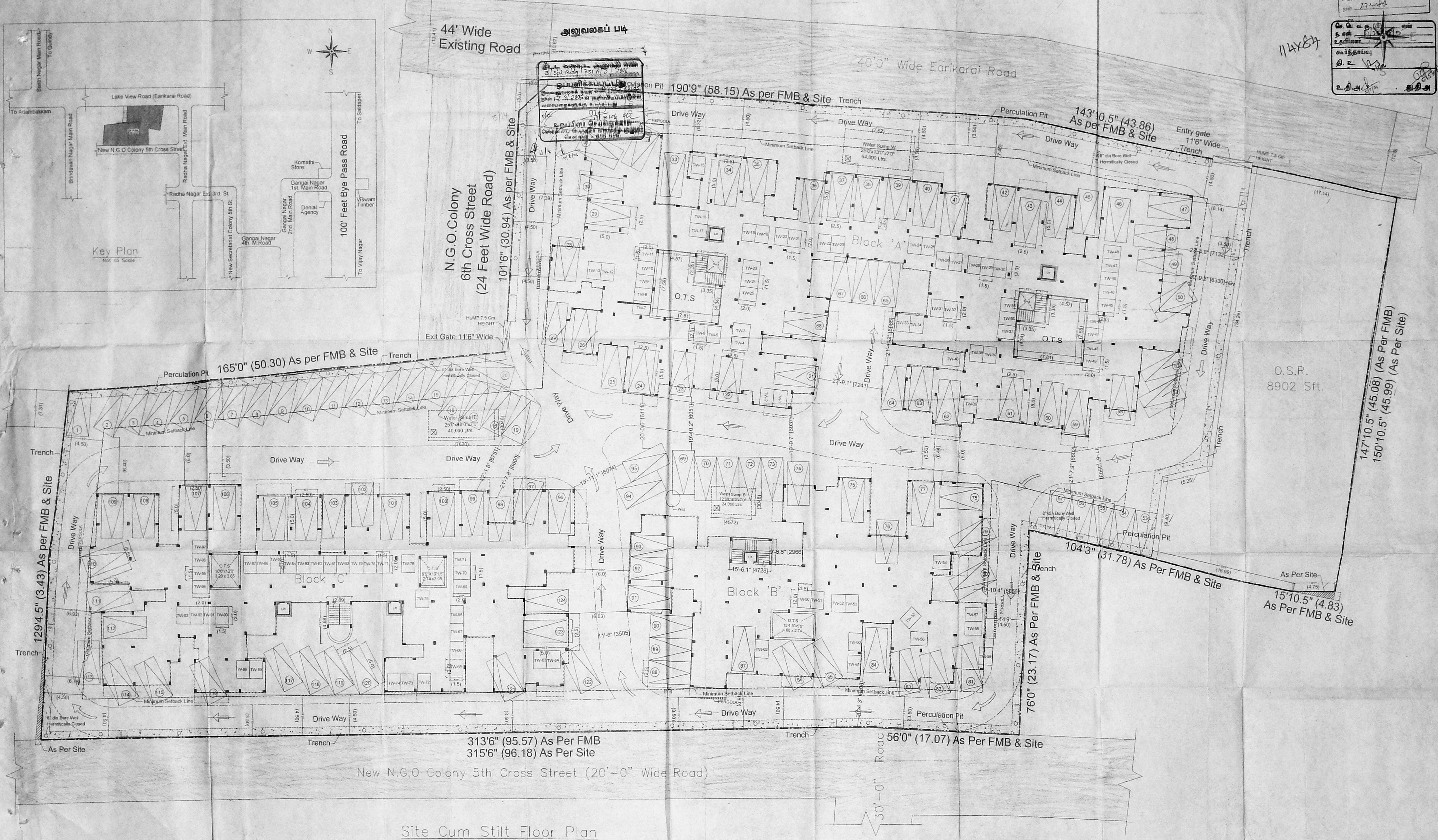
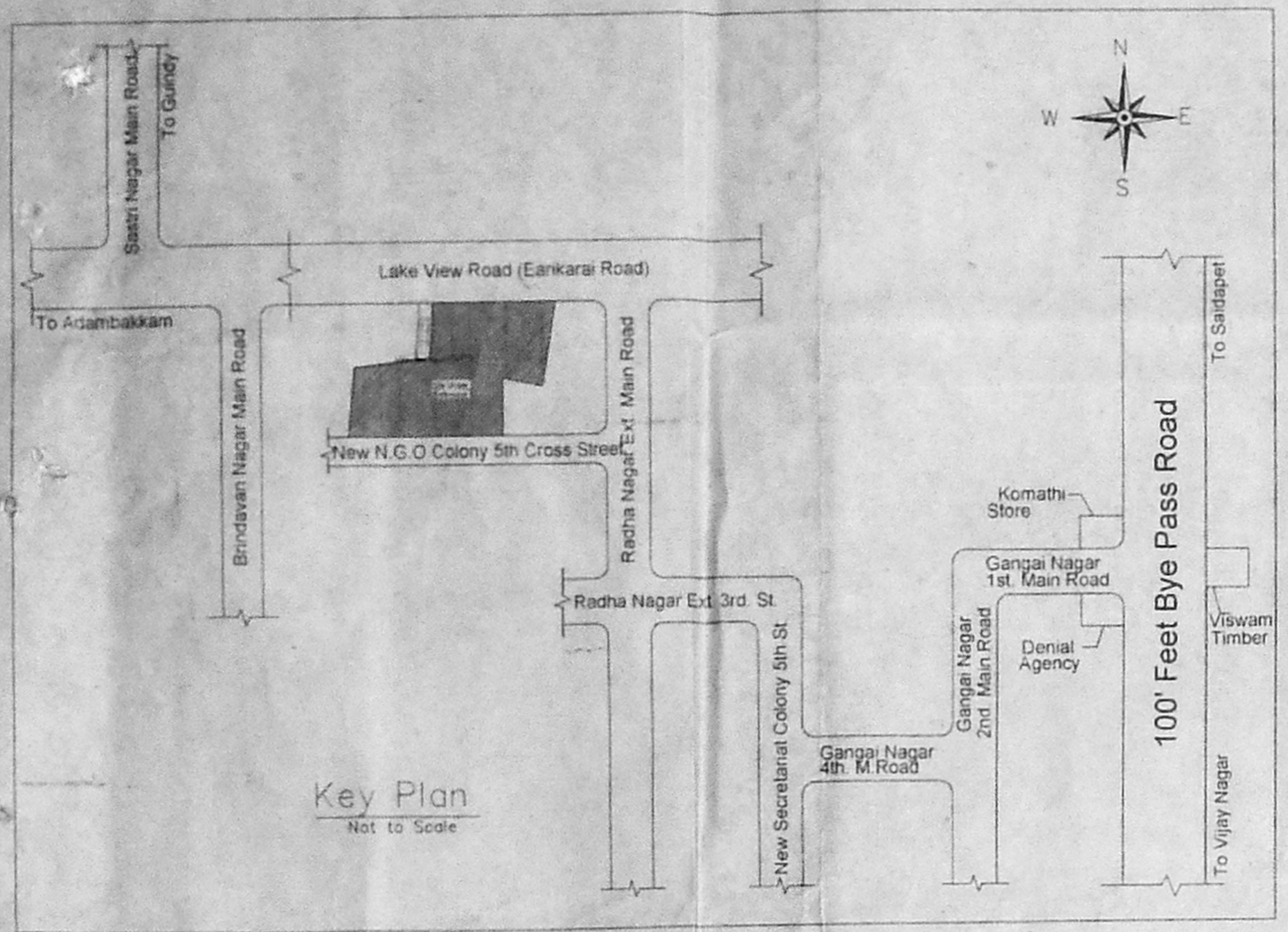

PLAN SHOWING THE PROPOSED RESIDENTIAL DEVELOPMENTS AT EARIKARAI ROAD VELACHERY, CHENNAI-42 COMPRISED IN S.Nos.527/2,527/8,529/1,529/2 & 530/1 OF No.137, VELACHERY VILLAGE,CHENNAI-42

Floor	AREA STATEMENT					
	Block A		Block B		Block C	
	In Sq.ft	In Sq.m	In Sq.ft	In Sq.m	In Sq.ft	In Sq.m
Stilt Floor	227	21.10	229	21.24	338	31.45
First Floor	15727	1461.64	7306	679.00	10665	991.16
Second Floor	15727	1461.64	7306	679.00	10665	991.16
Third Floor	15727	1461.64	7306	679.00	10665	991.16
Fourth Floor	14690	1365.27	6710	623.60	9923	922.22
Total	62099	5771.29	28857	2681.84	42256	3927.15
Total Builtup Area			133212	Sq.ft	12380.28	Sq.m
Plot Extent	As Per Document	88829	Sq.ft	8255.47	Sq.m	
	As Per Patta	88829	Sq.ft	8255.47	Sq.m	
Plot Coverage	37.92 %		F.S.I	1.4996		

JOINERY DETAILS:		
D	DOOR	3'3"X7'0"
D1	DOOR	3'0"X7'0"
D2	DOOR	2'6"X7'0"
FD	DOOR	6'0"X7'0"
O	OPENING	3'0"X7'0"
W	WINDOW	6'0"X4'0"
W1	WINDOW	4'0"X4'0"
W2	WINDOW	4'0"X3'0"
W3	WINDOW	6'0"X6'0"
W4	WINDOW	2'0" x 4'0"
V	VENTILATOR	2'0"X2'0"
Total Car Parking Required		114 Nos.
Total Car Parking Provided		124 Nos.
Total Two Wheeler Parking		97 Nos.

- SPECIFICATION:**
- Concrete Mix Shall Be M25 For Pile & M20 For All other R.C.C Works
  - Masonry with Bricks In C.M. 1:6 Mix For Super Structure
  - R.C.C. Roof Slab in C.C. 1:2:4 Mix
  - Plastering in C.M.1:5
  - Floor Finishing with Tiles
  - Wall Painting with Cement Paint Door & Windows with Syenthetic Enamel paint

BLOCK Nos. A,B & C  
Site Cum Stilt Floor Plan

SCALE: 1"=12'6" (1:150) DATE: 17.04.06

**COLOUR INDEX**

- PROPOSED
- ROAD
- BOUNDARY

LICENSED SURVEYOR:

OWNER

PH: 0551347  
E.P. S. SAMI NATHAR, I.E.  
LICENSED PUBLISHING SURVEYOR,  
CLASS-1, L.S. NO: 73  
CORPORATION OF CHENNAI  
No. 209, 5th Cross, 27th Street,  
J.B. ESTATE, A.V.L.I.,  
CHENNAI - 600 064.

Sheet No. 1/10







**அலுவலகப் படி**

திருத்த வரைபடம் 2  
நாள் 27-4-2016



**திட்ட வரைபட அனுமதி எண்**  
 திட்ட எண்: 38...  
 திட்டம்: 2536...  
 திட்டம்: 17.6.2008 குறிப்பிடப்பட்டிருக்க  
 வகையான அனுமதி உட்பட்டது.  
 ச/ச  
 உறுப்பினர் செயலகத்தின்  
 சென்னை நகராட்சி வாரியக் குழு  
 சென்னை - 600 079

செ. பொ. கு. (பி) எண்...  
 DEVELOPMENT OF THE PROPOSED RESIDENTIAL  
 ESTATE AT FARIKAT ROAD  
 VELACHERY CHENNAI-42  
 COMPRISING Nos. 5072-5278, 5297, 5298, 5299  
 OF No. 137 VELACHERY VILLAGE, CHENNAI-42  
 e.தி.அ. ச/ச  
 13754

**JOINERY DETAILS**

D	DOOR	3'3"X7'0"
D1	DOOR	3'0"X7'0"
D2	DOOR	2'6"X7'0"
FD	DOOR	6'0"X7'0"
O	OPENING	3'0"X7'0"
W	WINDOW	6'0"X4'0"
W1	WINDOW	4'0"X4'0"
W2	WINDOW	4'0"X3'0"
W3	WINDOW	6'0"X6'0"
V	VENTILATOR	2'0"X2'0"

**Block 'A'**  
Cross Section C/A-A

**Block 'A'**  
FOURTH FLOOR PLAN  
&  
CROSS SECTION ON A-A

- SPECIFICATION:**
- Concrete Mix Shall Be M25 For Cornn foundation And M20 For All other R.C.C Works
  - Masonry with Bricks In C.M 1:6 Mix For Super Structure
  - R.C.C. Roof Slab in C.C 1:2:4 Mix
  - Plastering in C.M 1:5
  - Floor Finising with Tiles
  - Wall Painting with Cement Paint Door & Windows with Syenthetic Enamel paint

PROPOSED ROAD BOUNDARY

P.A. HOLDER / OWNERS

LICENSED SURVEYOR  
 PH: 8551347  
**Dr. S. SATHIYAMORTHY, B.E.**  
 LICENSED BUILDING SURVEYOR,  
 CLASS-1, L.S. NO: 73  
 CORPORATION OF CHENNAI  
 No. 209, 5th Cross, 27th Street  
 J.B. ESTATE, AVADI,  
 CHENNAI - 600 054

**Block 'A'**  
Fourth Floor Plan











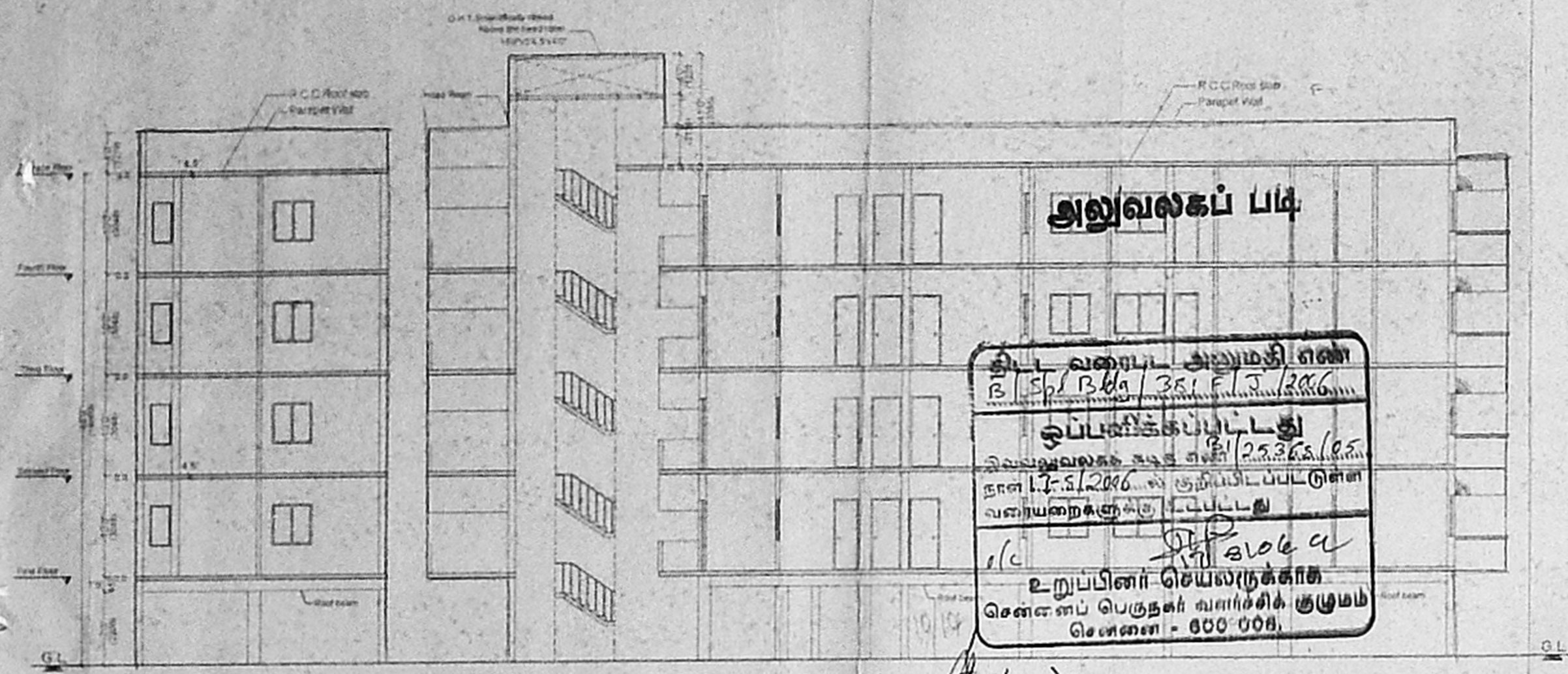

திரு. வ. கு. (பி) அலுவலகப் படி  
 351 E.T. 2006  
 ஒப்பமிக்கப்பட்டது  
 25.3.2006  
 நான் 1.7.5.2006. க்கு குறிப்பிடப்படள்ள  
 வரையறைகளுக்கு உட்பட்டது  
 s/c  
 உறுப்பினர் செயலருக்காக  
 சென்னைப் பெருநகர் வளர்ச்சிக் குழுமம்  
 சென்னை - 600 008.

திருத்திய வரைபடம் 2  
 நான் 27-4-2006

செ. பெ. வ. கு. (பி) அலுவலகப் படி  
 த. எண் 351 E.T. 2006  
 PLAN SHOWING THE PROPOSED RESIDENTIAL  
 DEVELOPMENTS AT ERIKARAI ROAD  
 VELACHERY, CHENNAI-42  
 CO. COMPRISED IN S Nos. 527/2, 527/3, 528/1, 529/2 & 530/1  
 OF No. 137, VELACHERY VILLAGE, CHENNAI-42  
 உறுப்பினர் செயலருக்காக  
 சென்னை - 600 008

JOINERY DETAILS 53x42

D	DOOR	33"x70"
D1	DOOR	30"x70"
D2	DOOR	28"x70"
FD	DOOR	60"x70"
O	OPENING	30"x70"
W	WINDOW	60"x40"
W1	WINDOW	40"x40"
W2	WINDOW	40"x30"
W3	WINDOW	60"x60"
W4	WINDOW	20" x 40"
V	VENTILATOR	20"x20"

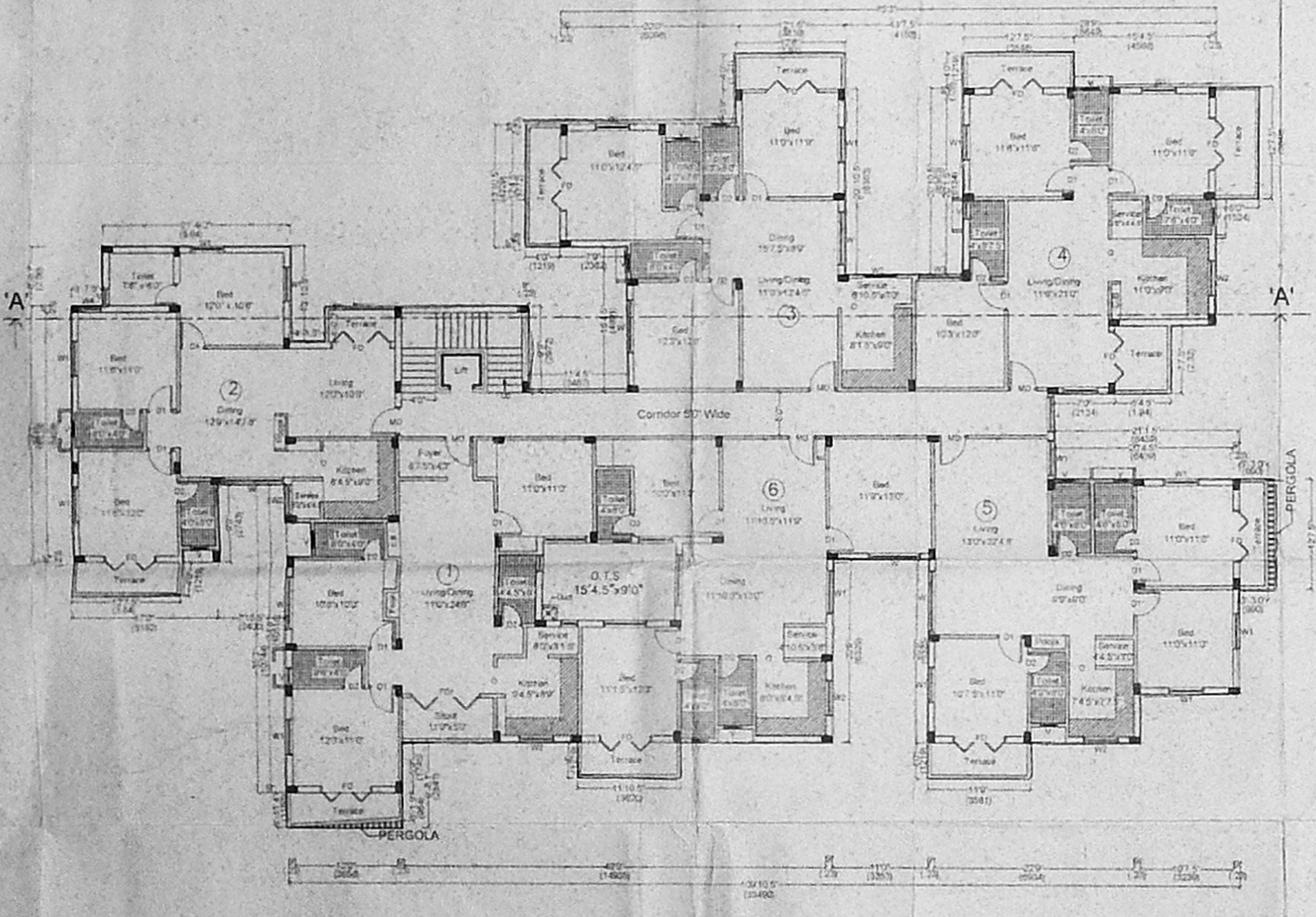

Block 'B'  
Fourth Floor Plan

BLOCK 'B'  
FOURTH FLOOR PLAN  
&  
CROSS SECTION ON A-A

- SPECIFICATION
1. Concrete Mix Shall Be M25 For Coun foundation And M20 For All other R.C.C Works
  2. Masonry with Bricks in C.M. 1:6 Mix For Super Structure
  3. R.C.C. Roof Slab in C.C. 1:24 Mix
  4. Plastering in C.M. 1:5
  5. Floor Finishing with Tiles
  6. Wall Painting with Cement Paint Door & Windows with Synthetic Enamel paint

PROPOSED ROAD BOUNDARY

P.A. HOLDER / OWNERS

*[Signature]*

LICENSED SURVEYOR

*[Signature]* PH: 8551347  
**Er. S. SATHIAMURTHY, B.E.**  
 LICENSED BUILDING SURV. & R.  
 CLASS-1, L.S. No: 73  
 CORPORATION OF CHENNAI  
 No. 209, 5th Cross, 27th S.  
 J.B. ESTATE, AVFLT.  
 CHENNAI Sheet No: 6/10







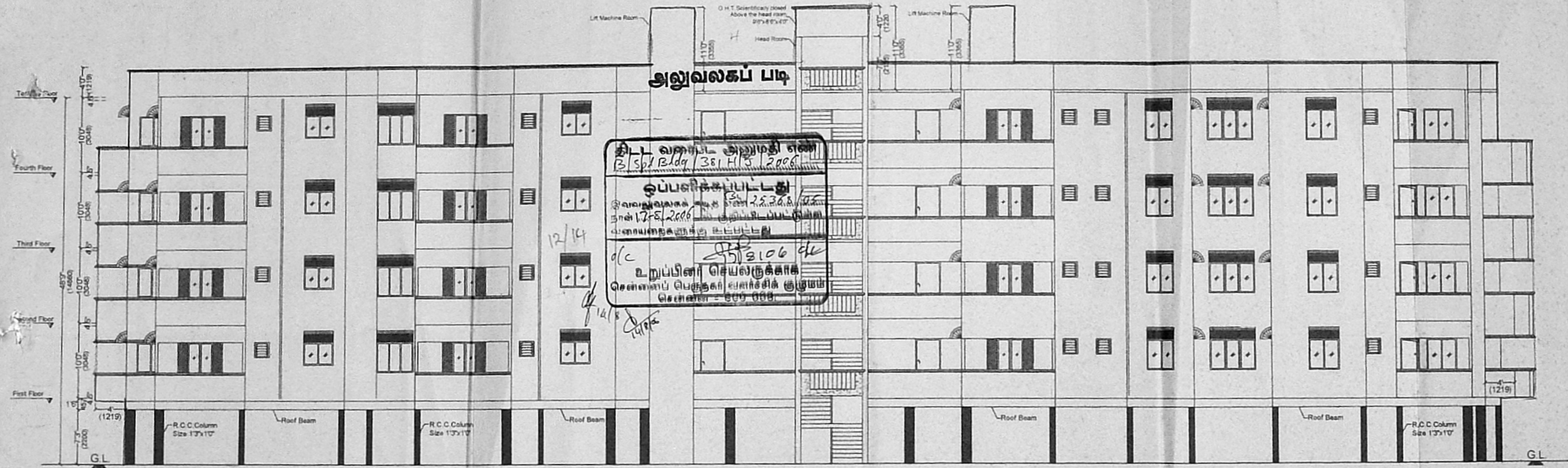

**Block 'C'**  
**South Side Elevation**

சென்னை வரைபடம்  
நாள் 23.10.2006

செ. பெ. வ. கு. (பி) எண்  
ந. எண் 84 x 60  
உறுப்பினர்  
கொந்தாய்வு  
தி. உ. 12/14

PLAN SHOWING THE PROPOSED RESIDENTIAL DEVELOPMENT AT KARAIKAL ROAD, VELACHERY, CHENNAI-42  
COMPRISED IN S.Nos 527/2, 527/8, 529/1, 529/2 & 530/1 OF No. 137, VELACHERY VILLAGE, CHENNAI-42

SCALE 1"=126" (1:150)      DATE 17.04.06

**JOINERY DETAILS:**

D	DOOR	3'3"x7'0"
D1	DOOR	3'0"x7'0"
D2	DOOR	2'6"x7'0"
FD	DOOR	6'0"x7'0"
O	OPENING	3'0"x7'0"
W	WINDOW	6'0"x4'0"
W1	WINDOW	4'0"x4'0"
W2	WINDOW	4'0"x3'0"
W3	WINDOW	6'0"x6'0"
V	VENTILATOR	2'0"x2'0"

**BLOCK 'C'**

**TYPICAL FLOOR PLAN**  
**1st, 2nd & 3rd Floor Plan**  
**& SOUTH SIDE ELEVATION**

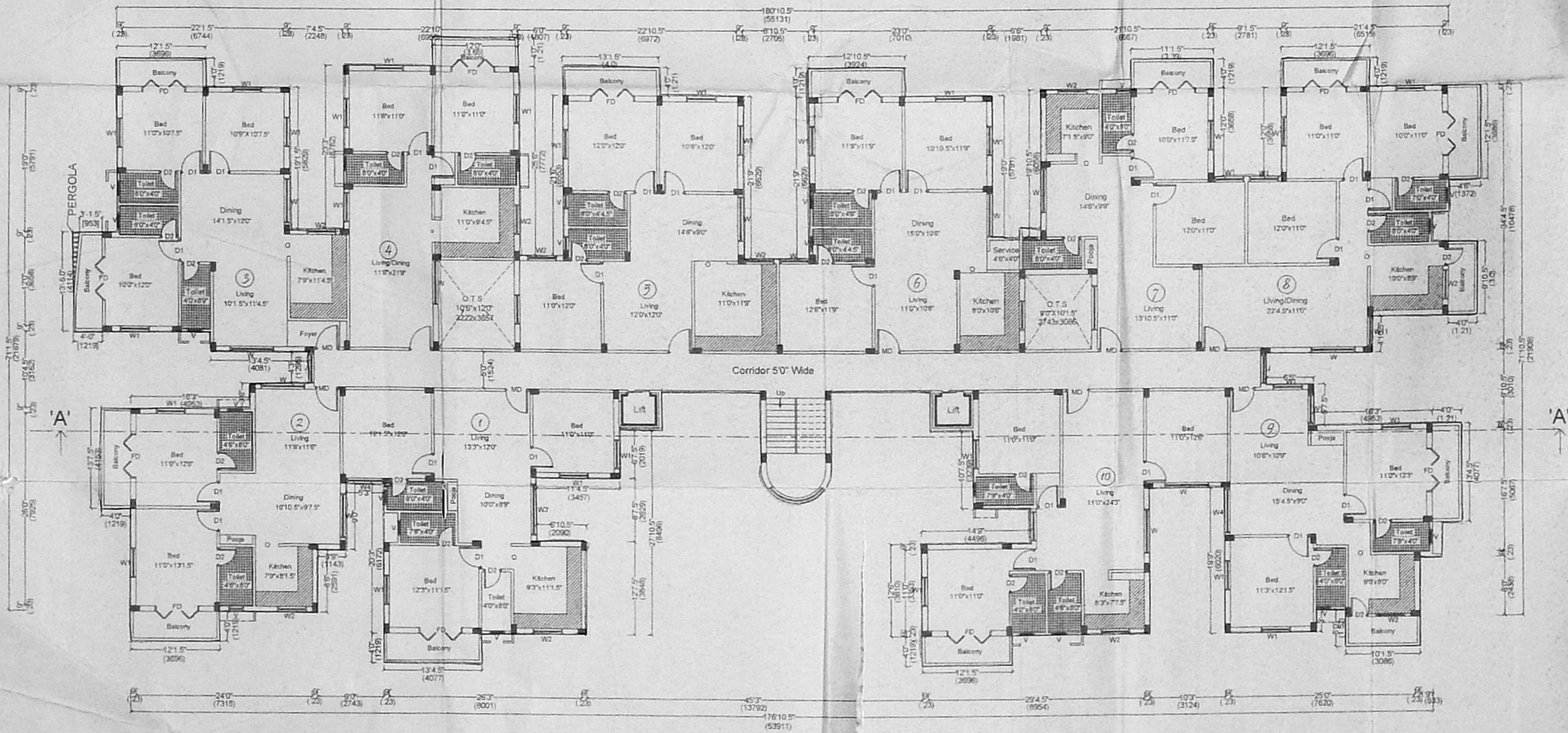

**Block 'C'**  
**Typical Floor Plan**  
**1st, 2nd & 3rd Floor**

- SPECIFICATION**
- Concrete Mix Shall Be M25 For Column foundation And M20 For All other R.C.C Works
  - Masonry with Bricks in C.M. 1:6 Mix For Super Structure
  - R.C.C. Roof Slab in C.C. 1:2:4 Mix
  - Plastering in C.M. 1:5
  - Floor Finishing with Tiles
  - Wall Painting with Cement Paint Door & Windows with Synthetic Enamel paint



P.A. HOLDER / OWNERS

*(Signature)*

LICENSED SURVEYOR:

*(Signature)*

FH. 8551347  
ER. S. SATHIANURTHY, I.E.  
LICENSED BUILDING SURV. - CLASS-1, L.S. NO. 73  
CORPORATION OF CHENNAI  
No. 209, 6th Cross, 27th Street  
J.B. ESTATE, AVADI,  
CHENNAI - 600 054.







